

Flowchart for Filing a Sexual Harassment or Sexual Assault complaint

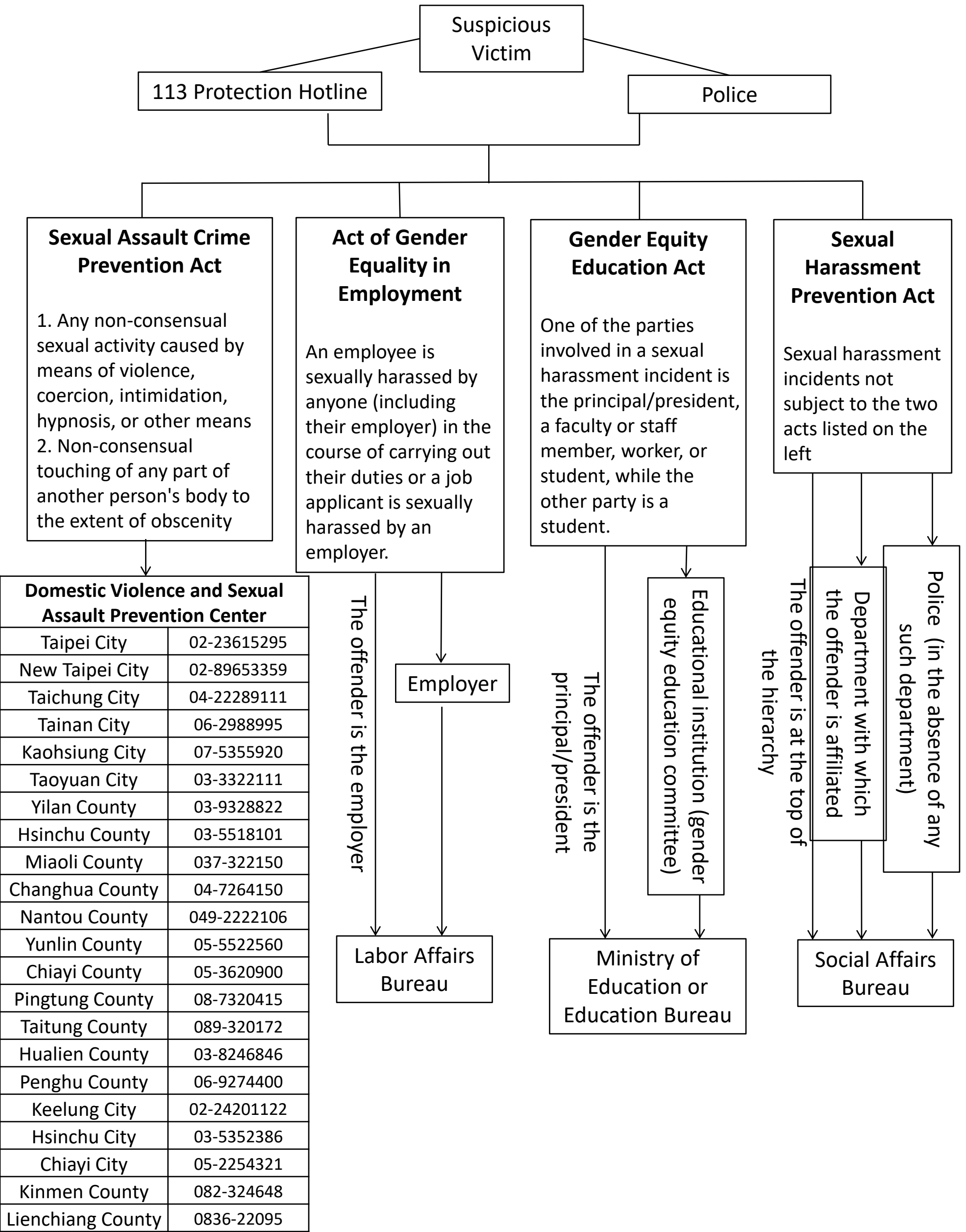

Suspicious Victim

113 Protection Hotline

Police

Sexual Assault Crime Prevention Act

1. Any non-consensual sexual activity caused by means of violence, coercion, intimidation, hypnosis, or other means
 2. Non-consensual touching of any part of another person's body to the extent of obscenity

Act of Gender Equality in Employment

An employee is sexually harassed by anyone (including their employer) in the course of carrying out their duties or a job applicant is sexually harassed by an employer.

Gender Equity Education Act

One of the parties involved in a sexual harassment incident is the principal/president, a faculty or staff member, worker, or student, while the other party is a student.

Sexual Harassment Prevention Act

Sexual harassment incidents not subject to the two acts listed on the left

Domestic Violence and Sexual Assault Prevention Center

Taipei City	02-23615295
New Taipei City	02-89653359
Taichung City	04-22289111
Tainan City	06-2988995
Kaohsiung City	07-5355920
Taoyuan City	03-3322111
Yilan County	03-9328822
Hsinchu County	03-5518101
Miaoli County	037-322150
Changhua County	04-7264150
Nantou County	049-2222106
Yunlin County	05-5522560
Chiayi County	05-3620900
Pingtung County	08-7320415
Taitung County	089-320172
Hualien County	03-8246846
Penghu County	06-9274400
Keelung City	02-24201122
Hsinchu City	03-5352386
Chiayi City	05-2254321
Kinmen County	082-324648
Lienchiang County	0836-22095

The offender is the employer

Employer

Labor Affairs Bureau

The offender is the principal/president

Ministry of Education or Education Bureau

Educational institution (gender equity education committee)

The offender is at the top of the hierarchy

Department with which the offender is affiliated

Police (in the absence of any such department)

Social Affairs Bureau